KRAUS & NAIMER
BLUE LINE SWITCHGEAR

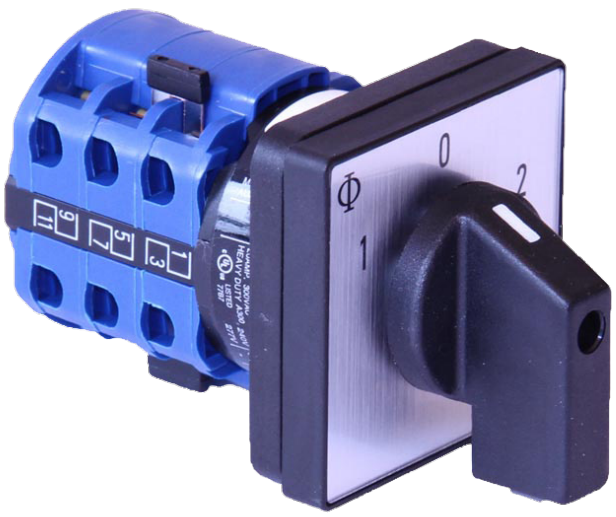

Vendeomskifter

3-Polet

Tekniske Specifikationer	
Stillinger	1 - 0 - 2
Termisk Strøm	20A
Motorstørrelse	5,5kW
Spænding IEC	690 VAC / 24 VDC
Dimensioner	48 x 48 x 53 mm
Montering	4-huls frontmontage
Max kabelstørrelse	2,5 mm^2
Moment, tilslutningsklemmer	0,8 Nm

Datablad

CA10 A401 - 600 E

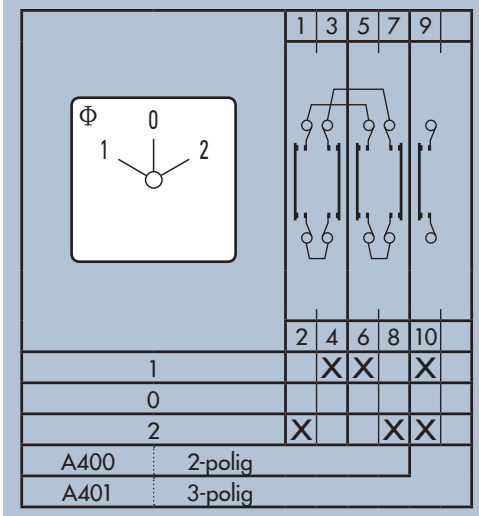

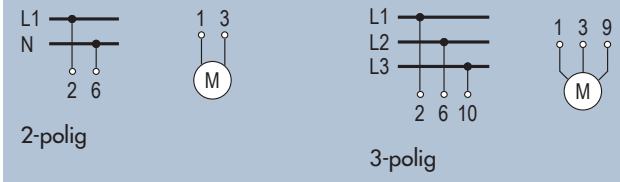

Thiim A/S
Transformervej 31
2860 Søborg
Danmark

CVR/VAT
DK34649510

Tel.: +45 44 85 80 00
Fax: +45 44 85 80 05

www.thiim.com
e-mail: thiim@thiim.com

THiiM